

1 CHATTANOOGA CHOO CHOO

Music by HARRY WARREN
Lyric by MACK GORDON
Arr. by Jack Mason

1st Eb Alto Sax

Medium Jump Tempo
TRAIN EFFECT

C SOLI

tr tr bend tr tr tr SOLI

SOLI NO SOLI tr bend tr tr

TUTTI SOLI

D **E** SOLI

sfz 4

TUTTI *SOLI*

sfz

NO SOLI

SOLI

3

3

1.

2. *TUTTI*

sfz

F

ff

G

mf

1 CHATTANOOGA CHOO CHOO

2nd E \flat Alto Sax

Music by HARRY WARREN
Lyric by MACK GORDON
Arr. by Jack Mason

Medium Jump Tempo
TRAIN EFFECT *Soli*

1923

C *Soli* TUTTI

tr *tr* *bend* *tr* *tr* *tr* *SOLI*

tr *tr* *tr* *tr* *tr* *tr* *SOLI*

SOLI

NO SOLI *tr* *tr* *bend* *tr* *tr*

TUTTI

tr *SOLI* *tr* *tr* *tr* *tr*

D **E** *SOLI*

sf2 *NO SOLI* 4

tr *tr* *tr* *tr* *tr* *tr* *tr* *tr* *tr* *tr* *tr* *tr*

TUTTI SOLI

No Soli

1 CHATTANOOGA CHOO CHOO

Music by HARRY WARREN
Lyric by MACK GORDON
Arr. by Jack Mason

1st Bb Tenor Sax

Medium Jump Tempo
TRAIN EFFECT SOLI

C *SOLI*

tr tr bend tr tr tr *SOLI* 3

TUTTI

TUTTI

SOLI

SOLI
NO *SOLI* tr tr bend tr tr

TUTTI

TUTTI

D **E** *SOLI*

SOLI
sfz NO *SOLI* 4

SOLI

TUTTI SOLI

sfz

NO SOLI

SOLO

3

1. *tr.*
sfz

2. TUTTI *sfz*

F *ff*

SOLO

G *f*

1 CHATTANOOGA CHOO CHOO

2nd Bb Tenor Sax

Music by HARRY WARREN
Lyric by MACK GORDON
Arr. by Jack Mason

Medium Jump Tempo
TRAIN EFFECT Soli

TUTTI

sfz

C SOLI

trn trn bend trn trn trn SOLI

Tutti

NO SOLI

SOLI TUTTI

trn trn bend trn trn trn SOLI

sfz NO SOLI

sfz

D 4 E SOLI

- tutti SOLI**: Located above the second system.
- sfz**: *sforzando* marking, appearing in the second system.
- NO SOLI**: Located above the third system.
- SOLI**: Located above the third system.
- 3**: Triplet markings, appearing in the fourth, sixth, seventh, eighth, ninth, and tenth systems.
- 1. trm**: *tristezza* marking, appearing in the sixth system.
- 2. TUTTI**: Located above the sixth system.
- F**: *Forzando* marking, appearing in the sixth system.
- sfz**: *sforzando* marking, appearing in the sixth system.

G
mf

H bend bend
ff

bend bend
sfz

bend
sfz

I SOLI
f

dim.-----

TUTTI SOLI
sfz

NO SOLI

3 bend
ff

1 CHATTANOOGA CHOO CHOO

E♭ Baritone Sax

MEDIUM JUMP TEMPO
TRAIN EFFECT
SOLO

Music by HARRY WARREN
Lyric by MACK GORDON
Arr. by Jack Mason

© SOLI

trane trane BEND trane trane trane SOLI 3

TUTTI

SOLI

trane trane BEND trane trane trane SOLI 3

TUTTI

sfz

④ 4 (E) SOLI

4 f 3 3 3

3 3 3

Key markings and instructions include:

- TUTTI** (Tutti) and **SOLI** (Solo) markings.
- sfz** (Sforzando) dynamic marking.
- No soli** instruction.
- SOLI** instruction.
- 3** (Triplet) markings.
- 1.** and **2.** (First and Second endings) markings.
- TUTTI** marking.
- sfz** dynamic marking.
- F** (Forte) dynamic marking.

1 CHATTANOOGA CHOO CHOO

Music by HARRY WARREN

Lyric by MACK GORDON

Arr. by Jack Mason

1st Trumpet

Medium Jump Tempo

TRAIN EFFECT

Shake Shake Bend Shake Shake Bend

SOLI

D

sfz

4

4

F PLUNGER

Soli

OPEN

sfz

SOLI

NO SOLI

ST. MUTE SOLI

3

3

1.

1

2. **OPEN TUTTI**

sfz

F 2nd Trpt. ad lib. SOLO

ff (G) (D7) (G) (D7) (G)

G IN HAT mf sfz OPEN sfz

H bend bend ff sfz bend bend sfz

I PLUNGER dim. f OPEN 2 SOLI sfz 3 ff

1 CHATTANOOGA CHOO CHOO

Music by HARRY WARREN

Lyric by MACK GORDON

Arr. by Jack Mason

2nd Trumpet

Medium Jump Tempo

TRAIN EFFECT

8

A

4

B

PLUNGER

ST. MUTE SOLI

OPEN

C

SHAKE

SHAKE

bend

SHAKE

SHAKE

bend

SOLI

SHAKE

SHAKE

F SOLO-AD LIB.

ff (G) (D7)

G IN HAT

mf sfz OPEN

H bend bend

ff bend bend sfz

I PLUNGER

dim. SOLI OPEN sfz bend

1 CHATTANOOGA CHOO CHOO

3rd Trumpet

Music by HARRY WARREN

Lyric by MACK GORDON

Arr. by Jack Mason

Medium Jump Tempo
TRAIN EFFECT

B

PLUNGER

C

SHAKE SHAKE Bend SHAKE SHAKE Bend

Bend *SHAKE* *SHAKE* *Bend* *SOLI*

D *E* *PLUNGER* *SOLI*

sfz *4*

OPEN *sfz*

NO SOLI *SOLI*

ST. MUTE *SOLI* *3*

1. 2. OPEN-TUTTI

F **G** IN HAT *sfz*

16 *mf* *sfz* OPEN

H *bend bend* *ff* *sfz* OPEN *sfz*

bend bend *sfz*

dim. *ff*

I *PLUNGER* OPEN 2

SOLI *sfz* 3

bend

1 CHATTANOOGA CHOO CHOO

4th Trumpet

Music by HARRY WARREN
Lyric by MACK GORDON
Arr. by Jack Mason

MEDIUM JUMP TEMPO
TRAIN EFFECT

8

(A)

4

(B) PLUNGER

OPEN A

(C)

SHAKE SHAKE BEND . . . SHAKE SHAKE BEND

SOLI

SHAKE SHAKE

BEND SHAKE SHAKE BEND SOLI

(D) 4 (E) PLUNGER + o + o SOLI

+ o + o + o + o + o OPEN sfz

SOLI

STRAIGHT MUTE 3 SOLI

1 1 2. OPEN TUTTI

(F) 16 (G) IN HAT

BEND BEND sfz

BEND BEND sfz sf

(H) BEND BEND sfz

BEND BEND sfz sf

(I) PLUNGER sfz

OPEN 2

SOLI 3

BEND

1 CHATTANOOGA CHOO CHOO

Music by HARRY WARREN
Lyric by MACK GORDON
Arr. by Jack Mason

1st Trombone

Medium Jump Tempo
TRAIN EFFECT

A

mp

B

PLUNGER *cresc... ff*

ST. MUTE - SOLI

f

sfz

sfz

C

OPEN *sfz* SHAKE SHAKE

bend SHAKE SHAKE bend SOLI

SHAKE SHAKE

bend SHAKE SHAKE bend *Soli*

Sfz **D** **E** PLUNGER *SOLI*

Sfz OPEN *Sfz Sfz*

Sfz *Sfz* *SOLI* Gliss (b) *NOSOLI*

Soli ST. MUTE 3

1. 1 2. OPEN TUTTI *Sfz*

F 16 **G** *in NAT*
mf

H *bend bend*
ff

I *PLUNGER*
f

1 CHATTANOOGA CHOO CHOO

2nd Trombone

Medium Jump Tempo

TRAIN EFFECT

Music by HARRY WARREN

Lyric by MACK GORDON

Arr. by Jack Mason

4

mp cresc.----- ff

1 [A] 4

[B] PLUNGER

f ST. MUTE SOLI

OPEN ^ 7 7

sfz

[C]

shake shake bend Shake shake bend

shake shake bend shake shake bend

Soli

D

4

4

sfz

E FLUNGER

Soli

OPEN

sfz

sfz sfz sfz

NO SOLI

ST. MUTE

3

3

1

2. TUTTI OPEN

sfz

F

16

G

IN HAT

H

I

PLUNGER

dim.

1 CHATTANOOGA CHOO CHOO

Music by HARRY WARREN
Lyric by MACK GORDON
Arr. by Jack Mason

3rd Trombone

MEDIUM JUMP TEMPO
TRAIN EFFECT

4

mp cresc. sf

1 (A)

4

(B) PLUNGER

STRAIGHT MUTE-SOLI

sfz sf

sfz sf

(C)

OPEN A SHAKE SHAKE BEND SHAKE SHAKE BEND

sfz

SOLI SHAKE SHAKE

BEND SHAKE SHAKE BEND SOLI

① 4 ② PLUNGER sfz SOLI

+o +o +o +o +o OPEN sfz

sfz sfz sfz sfz GLISS. SOLI NO SOLI

STRAIGHT MUTE 3 SOLI

1. 1 2. OPEN TUTTI sfz

16

ⓐ IN HAT

mf

sfz

OPEN

sfz

ⓑ BEND BEND

sfz

BEND BEND

sfz

sfz

ⓒ PLUNGER

dim.

f

OPEN

sfz

GLISS.

SOLI

3

BEND

sfz

1 CHATTANOOGA CHOO CHOO

4th Trombone

Music by HARRY WARREN

Lyric by MACK GORDON

Arr. by Jack Mason

MEDIUM JUMP TEMPO
TRAIN EFFECT

4

mp cresc. ----- sf

1 (A)

4

(B)

PLINGER

STRAIGHT MUTE SOLI

sfz f

(C)

OPEN A

SHAKE SHAKE

BEND

SHAKE SHAKE

BEND

sfz

SOLI

SHAKE SHAKE

BEND SHAKE SHAKE BEND SOLI

① 4 ② PLUNGER STRAIGHT MUTE SOLI

OPEN sfz

sfz sfz sfz GLISS. SOLI

STRAIGHT MUTE 3 SOLI

1. 1 2. OPEN TUTTI sfz ③ 16

Ⓒ IN HAT

mf

sfz

OPEN

sfz

Ⓓ BEND BEND

sf

sfz

BEND BEND

sf

dim.

Ⓔ PLUNGER

f

OPEN

sfz

GLISS.

SOLI

3

BEND

sf

1 CHATTANOOGA CHOO CHOO

Guitar

Music by HARRY WARREN
Lyric by MACK GORDON
Arr. by Jack Mason

Medium Jump Tempo

F F 2 3 4 c7

F F c9 F 2 3 4

c7 F F F7

G Bb F7 Bb Bb7 Eb Bbdim.

Bb G+ Bdim. Gdim. Gdim. F+ F7 Bb F7

Bb Bb7 Eb Bbdim. Bb G+ Bdim. Gdim. sfz Edim. F7 Bb c7

H F Gmi. c7 F F#11 F add G sfz

ff c9 c9 Gmi. c9 dbmi. F F c7 F

Gmi. c7 F F#11 F add G c9 c9 Gmi. c9 dbm

F Bb9 Eb9 Ab9

I Db dim. Ab9

Ab9 Db Db Ab9 Db

Db7 Gb A7 Eb7 5b Db Bb mi.

Ebm Gb Ab9 Db 2 3 4

ff Db Eb9 Ab9 D11 Db add Eb Bb

Glenn Miller's Outstanding Success

1 CHATTANOOGA CHOO CHOO

Piano-Conductor

Music by HARRY WARREN
Lyric by MACK GORDON
Arr. by Jack Mason

Medium Jump Tempo
TRAIN EFFECT SAX'S 8va lower

mp cresc.

ff R.H.

A SOLO

f *sffz* *sffz* *sffz* *sffz* *sffz*

B NO SOLO

Pardon me boy is that the Chat-ta-noo-ga Choo-choo, Track twenty-nine

Boy you can gim-me a shine.

1938

Copyright © 1941 (Renewed 1969) TWENTIETH CENTURY MUSIC CORPORATION
All rights controlled and administered by LEO FEIST, INC.

International Copyright Secured

Made in U.S.A.

All Rights Reserved

I car. af-ford to board a Chat-ta-noo-ga Choo-choo, I've got my fare

and just a tri-ble to spare. — You leave the

Penn-syl-va-nia sta-tion 'bout a quar-ter to four, — read a mag-a-zine and then you're in Balti-more, —

Din-ner in the diner, noth-ing could be finer than to have your hamme-ggs in Car-o-li-na.

When you hear the whistle blowin' eight to the bar — Then you know that Tennessee is not ver-y far, —

Shov-el all the coal in, got-ta keep it roll-in' Woo, Woo, Chat-ta-noo-ga there you are. —

D *Solo*

sfz *sfz sfz* *sfz* *sfz sfz*

E *No Solo*

Therè's gon-na be - a cer-tain party at the sta-tion Sat - in and lace

I used to call fun-ny face. -

She's gon-na cry - un -til I tell her that I'll nev-er roam, So

Chat-ta- noo -ga Choo-Choo won't you choo - choo me home. -

Solo *sfz* *sfz sfz*

Chat-ta- noo -ga Choo-Choo won't you choo - choo me home. -

sfz *sfz sfz*

1 CHATTANOOGA CHOO CHOO

String Bass

Music by HARRY WARREN

Lyric by MACK GORDON

Arr. by Jack Mason

Medium Jump Tempo

TRAIN EFFECT 4 *arco*

mp cresc... ff

pizz [A] *f*

[B] *pizz* *f*

[C]

[D] *sfz*

[E]

3. 2.

[F] *ff*

G

mf

sfz

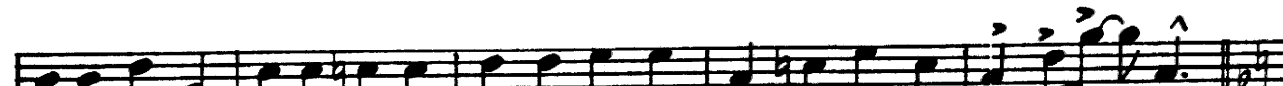

sfz

H

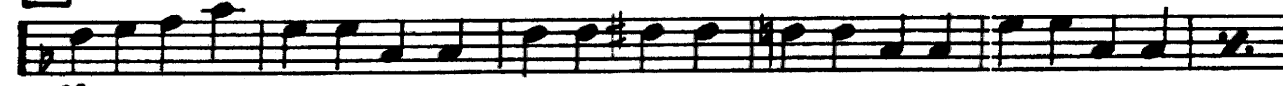

ff

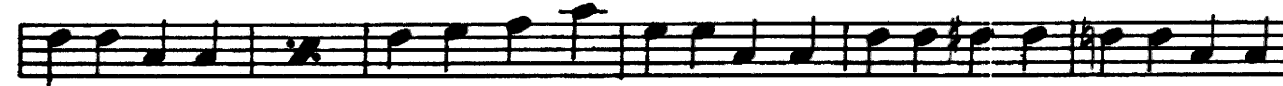

dim.

I

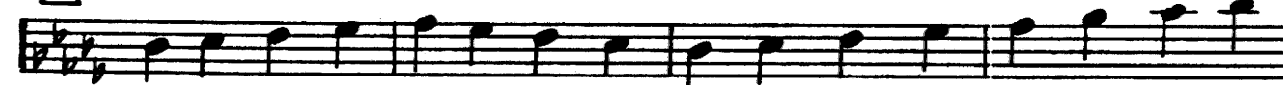

f

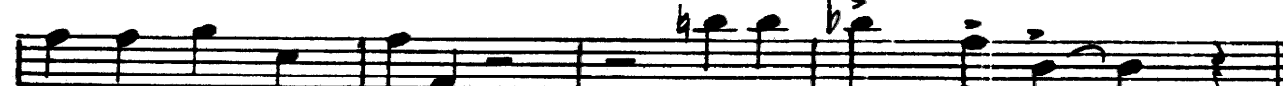
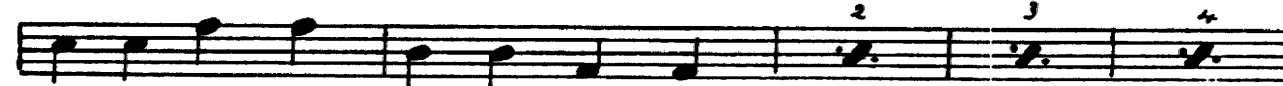

ff

Glenn Miller's Outstanding Success
CHATTANOOGA CHOO CHOO

Drums

Music by **HARRY WARREN**
Lyric by **MACK GORDON**
Arr. by **Jack Mason**

Medium Jump Tempo

BRUSHES
TRAIN EFFECT
SWISH SWISH SWISH
mp cresc. ff

A sticks (ad lib. style)

B sticks (ad lib. style)

C

D

E

Cym

sfz

1. *Cym*

2.

F *ad lib. Style*

ff

G *ad lib. Style*

mf

H *Drs. ad lib. style*

ff

I *ad lib. Style*

f

ff

Tom Tom

Glenn Miller's Outstanding Success

1 CHATTANOOGA CHOO CHOO

Piano-Conductor

Music by HARRY WARREN
Lyric by MACK GORDON
Arr. by Jack Mason

Medium Jump Tempo

TRAIN EFFECT *Sax's 8vs lower*

mp cresc.

R.H. ff

A SOLO

f sfz sfz sfz sfz sfz

B NO SOLO

f Pardon me boy is that the Chat-ta-noo-ga Choo-choo, Track twenty-nine

Boy you can gim-me a shine.

1938

Copyright © 1941 (Renewed 1969) TWENTIETH CENTURY MUSIC CORPORATION
All rights controlled and administered by LEO FEIST, INC.

International Copyright Secured

Made in U.S.A.

All Rights Reserved

I can af-ford to board a Chat-ta-noo-ga Choo-choo, I've got my fare

and just a tri-ble to spare. — You leave the

Penn-syl-va-nia sta-tion 'bout a quar-ter to four, — read a mag-a-zine and then you're in Balti-more, —

Din-ner in the diner, noth-ing could be finer than to have your ham-eggs in Car-o-li-na.

When you hear the whistle blowin' eight to the bar. — Then you know that Tennessee is not ver-y far, —

Shov-el all the coal in, got-ta keep it roll-in' Woo, Woo, Chat-ta-noo-ga there you are. —

D *SOLO*

sfz *sfz sfz* *sfz* *sfz sfz*

E *No Solo*

There's gon-na be — a cer-tain party at the sta-tion Sat - in and lace,

I used to call fun-ny face. —

She's gon-na cry — un - til I tell her that I'll nev-er roam, So

Chat-ta- noo - ga Choo-Choo won't you choo - choo me home. —

SOLO *sfz* *sfz sfz*

sfz *sfz sfz* Chat-ta- noo - ga Choo-Choo won't you choo - choo me home. —

